



PROPERTY FACTSHEET · RAMGARH, UTTARAKHAND

Cliff's Edge

SECLUDE RAMGARH

Nine rooms perched on the cliffs of the Kumaon range — where the drifting clouds feel close enough to touch.

9

ROOMS
ACROSS THREE WINGS

27

PAX
MAXIMUM OCCUPANCY

1,800m

ALTITUDE
IN THE KUMAON RANGE

THE PROPERTY

Nine rooms on the *cliff's edge*.

Perched on the edge of the Kumaon range, Seclude Ramgarh offers nine uniquely positioned rooms — each framing its own piece of the valley. Stand on your private balcony and the drifting clouds feel close enough to touch. A stroll through enchanting woods leads down to a babbling river, and as night falls the sky becomes a canvas of stars.



THE NINE ROOMS · NAMED FOR THE SANSKRIT SEASONS

01	Vasant	Spring	02	Shishir	Late winter	03	Varsha	Monsoon
04	Kartik	Autumn moon	05	Sharad	Autumn	06	Simha	Late summer
07	Grishma	Summer	08	Hemant	Early winter	09	Megha	Cloud

The pick of *the nine*.

Three rooms we'd point you to first — for the outlook, the light, and the way they sit on the hill.

01 Vasant — Spring

[360° TOUR ↗](#)



02 Grishma — Summer

[360° TOUR ↗](#)



03 Shishir — Late winter

[360° TOUR ↗](#)



THE ROOMS · ALSO RECOMMENDED

Just as easy *to love.*

Three more rooms, each framing the long sweep of the Kumaon valley.

04 Megha — *Cloud*

[360° TOUR ↗](#)



05 Kartik — *Autumn moon*

[360° TOUR ↗](#)

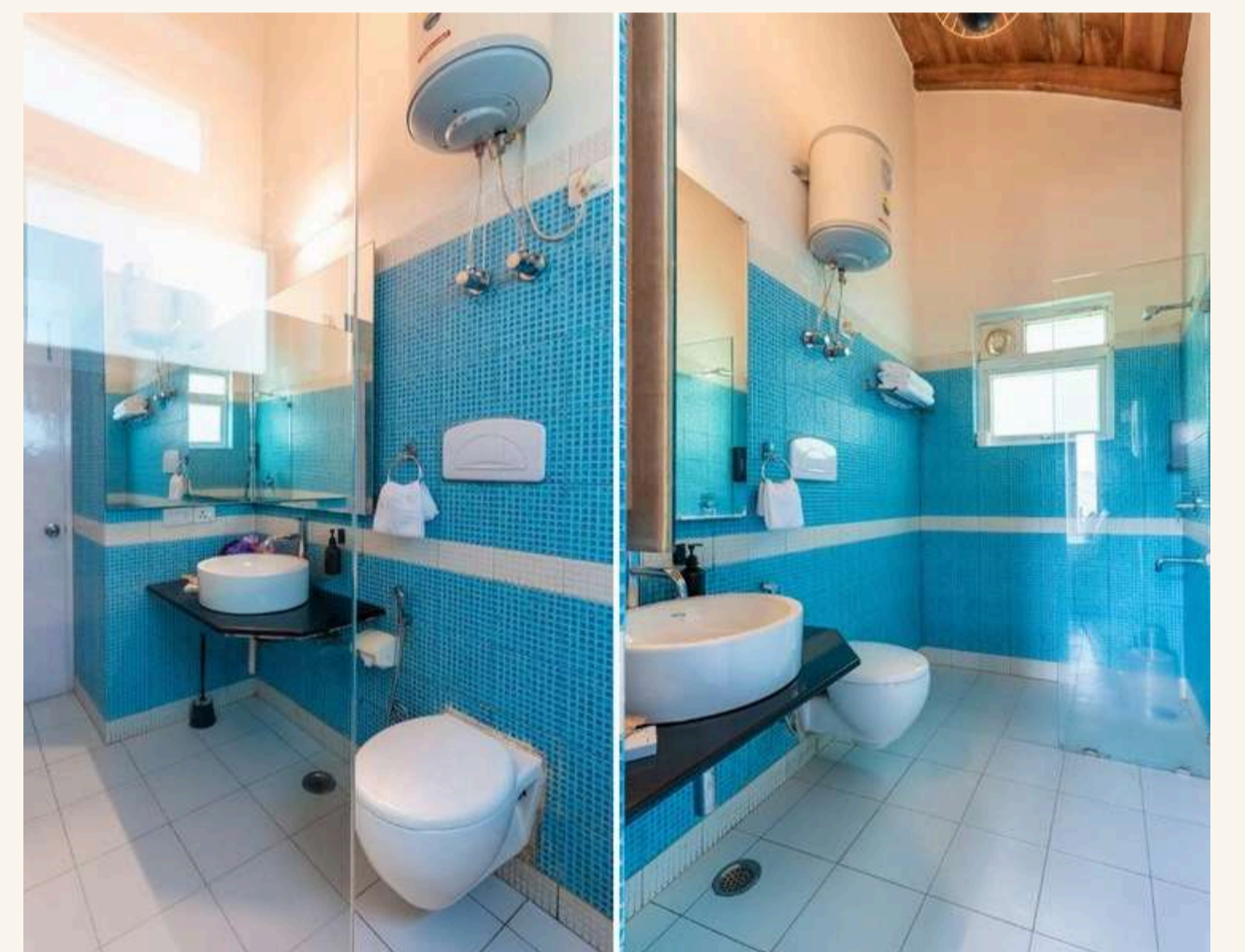

06 Simha — *Late summer*

[360° TOUR ↗](#)



And three *more.*

The remaining rooms of the nine — each named for a season, each with its own outlook.

07 Varsha — *Monsoon*

[360° TOUR ↗](#)



08 Hemant — *Early winter*

[360° TOUR ↗](#)



09 Sharath — *Autumn*

[360° TOUR ↗](#)

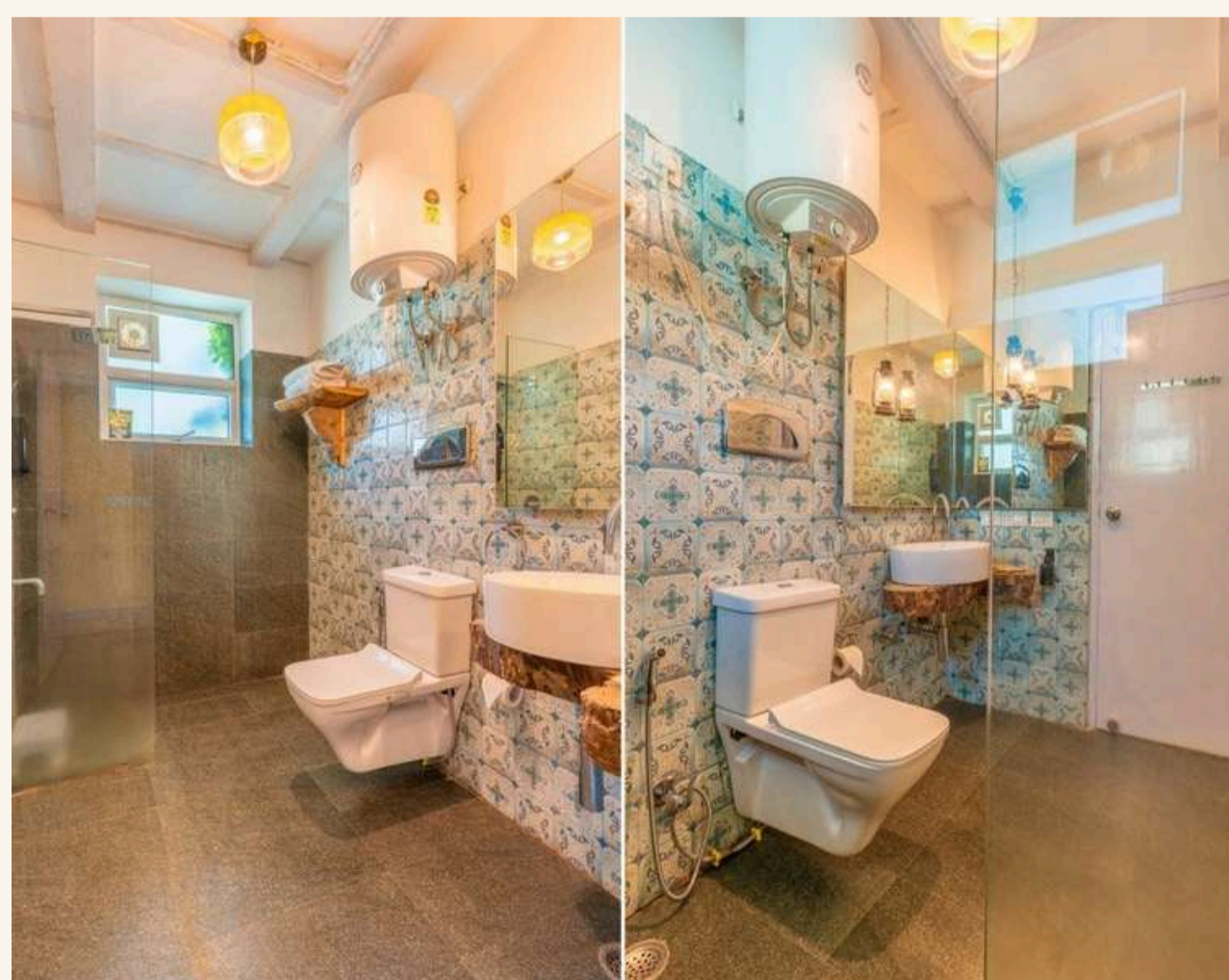

DINING & LIVING

The valley sets *the table*.

Dine in with a view.



Living Room



OUTDOOR



Things to do, and *a table*.

THINGS TO DO

Days of quiet discovery.



THE SECLUDE TABLE

Breakfast _____ *08 AM – 10 PM*

Lunch _____ *01 PM – 03 PM*

Dinner _____ *08 PM – 10 PM*

Recharge mode — services pause from 10 pm and resume at 8 am.

i. Menu

ii. Things to do

Seclude Experiences

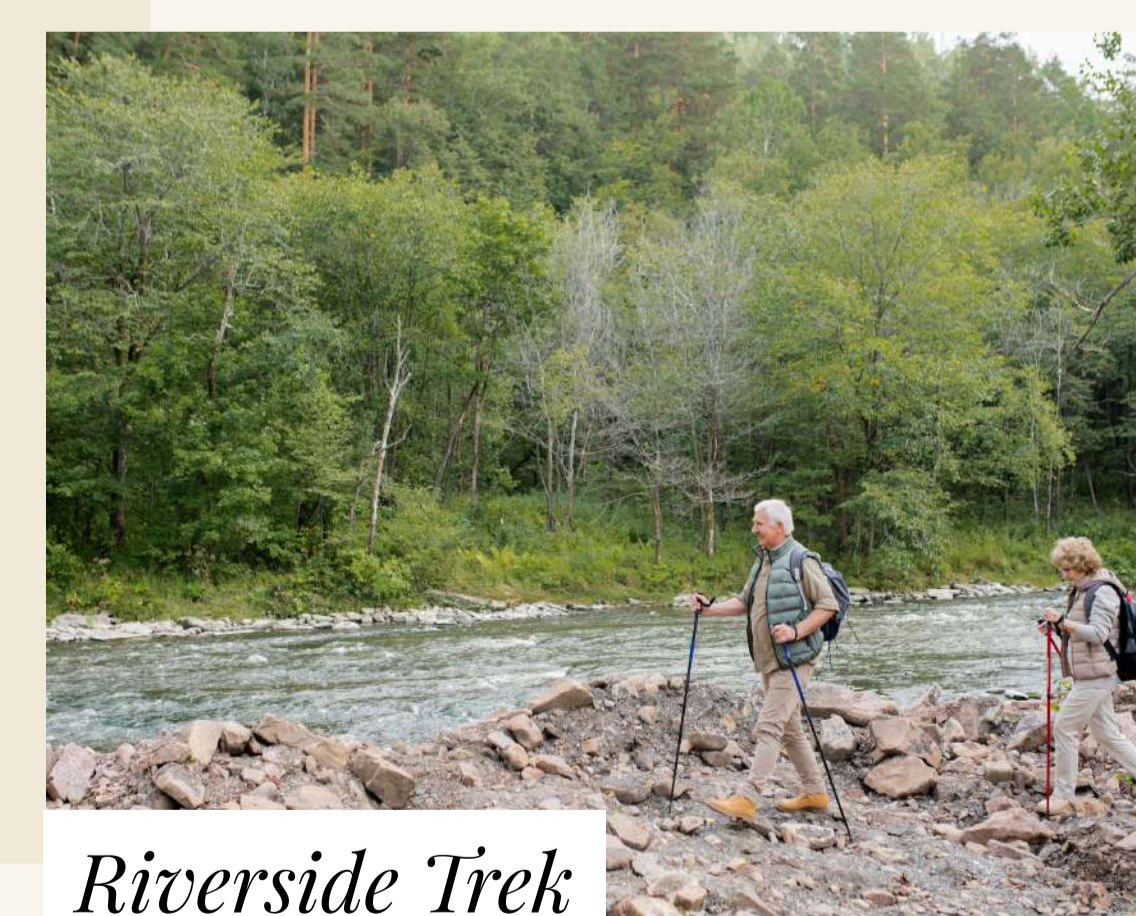
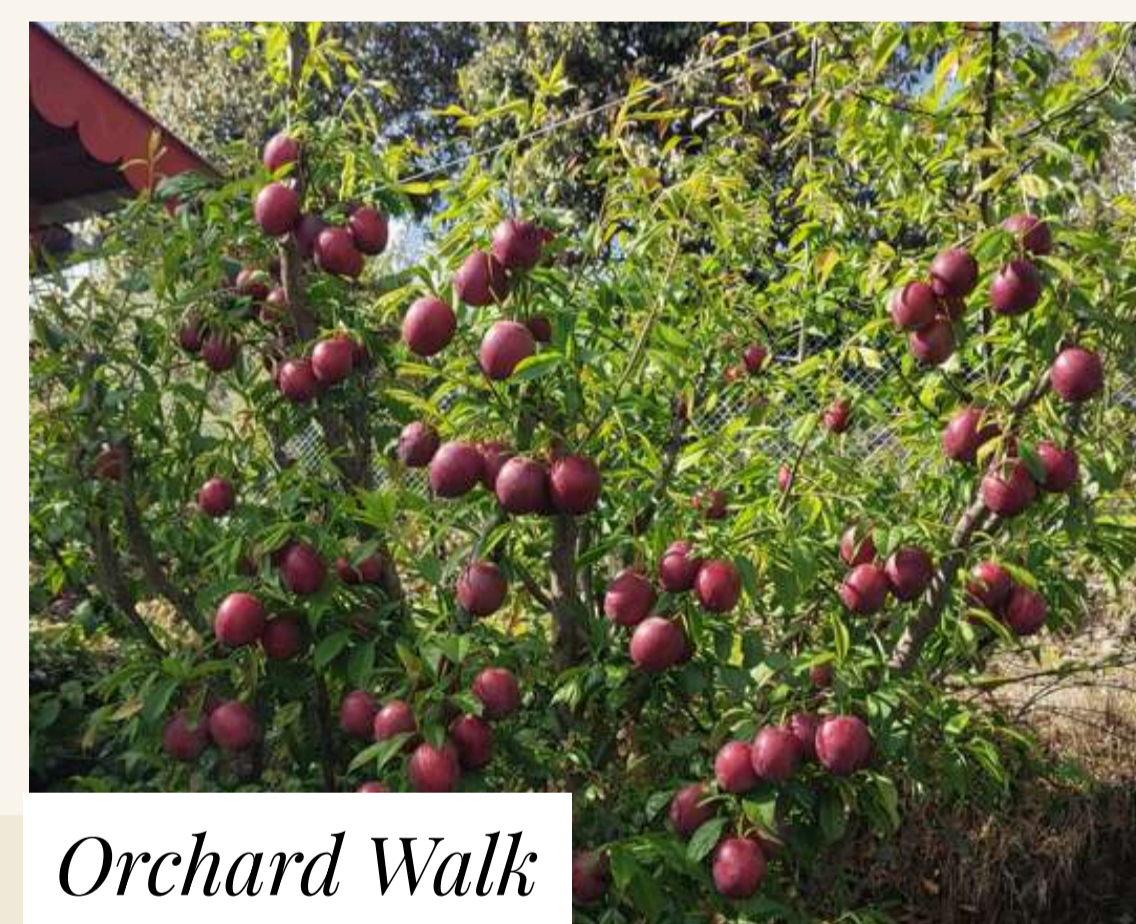

What's in *the room*.

Electric kettle

Curated toiletries

Geyser · hot water

Wi-Fi

Hair dryer

Projector / tv

Electric blanket

Hot & cold Ac
(6 rooms)

HOUSE RULES

- No smoking or hookah inside the rooms.
- Meals are served in the dining area during posted hours.
- No outside catering; the kitchen is not guest-accessible.
- Linen & towels changed every two days; toiletries refreshed daily.
- Please notify any allergies or dietary needs in advance.
- A valid photo ID is required at check-in for all guests.

CHILD POLICY

0 – 5 years _____ *Complimentary*

Above 5 years _____ *₹2,000 / night*

- Children 0–5 stay complimentary, without an extra mattress.
- Above 5, an extra mattress is ₹2,000 each — inclusive of taxes.
- Driver accommodation is not available on property.



*Days here are measured not in hours,
but in the slow turn of the mist across
the valley.*

GETTING THERE

On the cliff at *Ramgarh*.

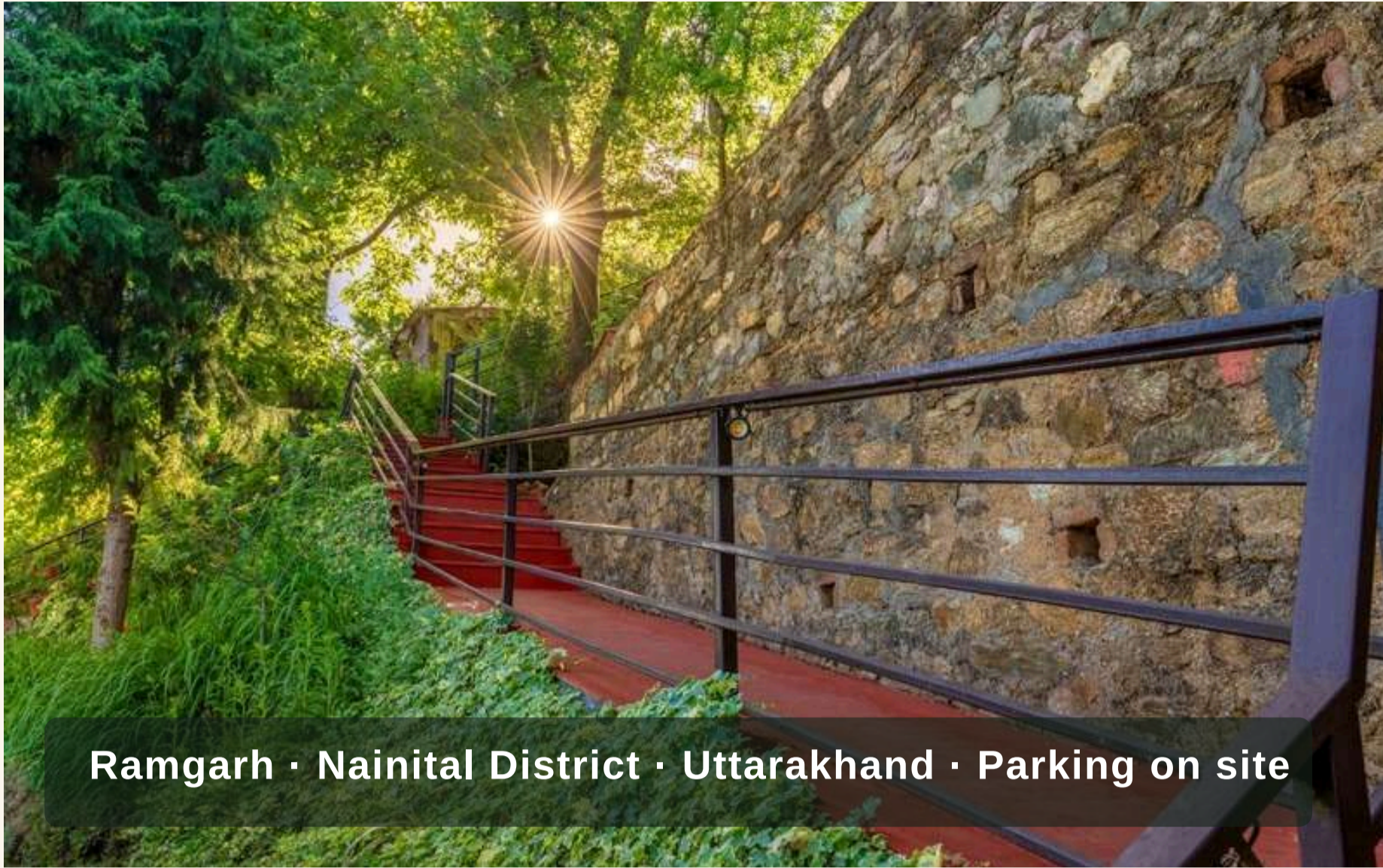

Ramgarh · Nainital District · Uttarakhand · Parking on site

POLICIES

Check-in	Check-out
02:00 pm	11:00 am

Last order	Quiet from
10:00 pm	9:30 pm

- Transfers from airport or station can be arranged at extra cost.
- Parking is available on property.
- Damage or breakage of property, linen or crockery is billable.
- Billable items are settled from the deposit or invoiced separately.

01 Delhi · by road *341 km*

~8 hrs via Hapur & Haldwani

02 Kathgodam Railway Station *46 km*

Nearest railhead · ~2 hrs up the hills

03 Pantnagar Airport *76 km*

Nearest civil airport · limited service

04 Delhi Airport (DEL) *341 km*

For international & most domestic arrivals

PLAN A STAY

Get in touch.

A quiet collection of retreats across India. To plan a stay at Cliff's Edge, reach us directly.

RESERVATIONS

sales@seclude.in

BY PHONE

+91 9318490868

Online

seclude.in

360° VIRTUAL TOUR <https://virtuelle.io/Hospitality/Seclude-Cliffedge/>