



Seclude Nahan

Nahan Bantony Cottage





SECLUDE NAHAN BANTONY COTTAGE

Seclude Nahan Bantony Cottage, a heritage gem in serene Nahan, Himachal. Once a Maharaja's retreat, now a 9-room Seclude haven where Old-world charm meets modern comfort. Each room tells a tale, adorned with warm hues, antiques, and art, the dining room, a canvas of classic authors and a Entertainment hall with games and cinematic nights.

Step outside to lush gardens framing mountain vistas, a sanctuary of peace. A mere five-hour drive from Delhi, it's a haven for retreats, romantic getaways, and forest adventures. Your story begins at Seclude Nahan.



[Click here](#)

India

Getting there



Chandigarh Airport - 84 kms away
from Seclude Nahan



Delhi is 266 kms away by road
from our property

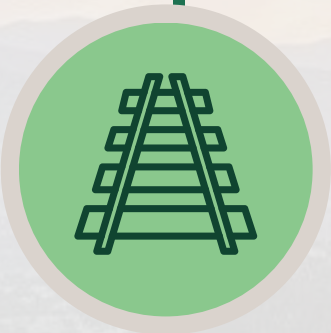

Kalka Railway Station- 90 Kms
Chandigarh Railway Station- 81 Kms



Transfers to and from the airport,
or railway station (at an
additional cost)



Private parking available



wheel chair accessible

For assistance, you will receive the requirement details after booking with Seclude Or, you may also contact at our corporate office +91-9810743242.

ROOMS

PALASH



BRIJRAJ

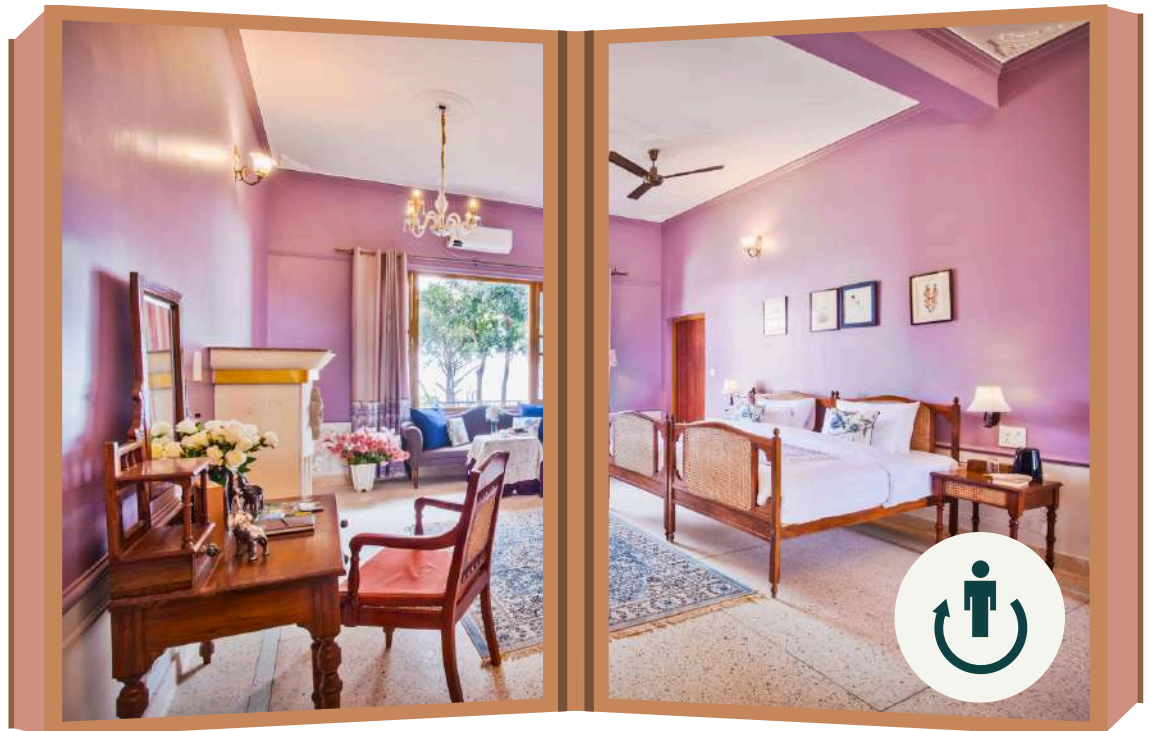

Total no. of Rooms 9

ROOMS

THE PEEPAL TREE

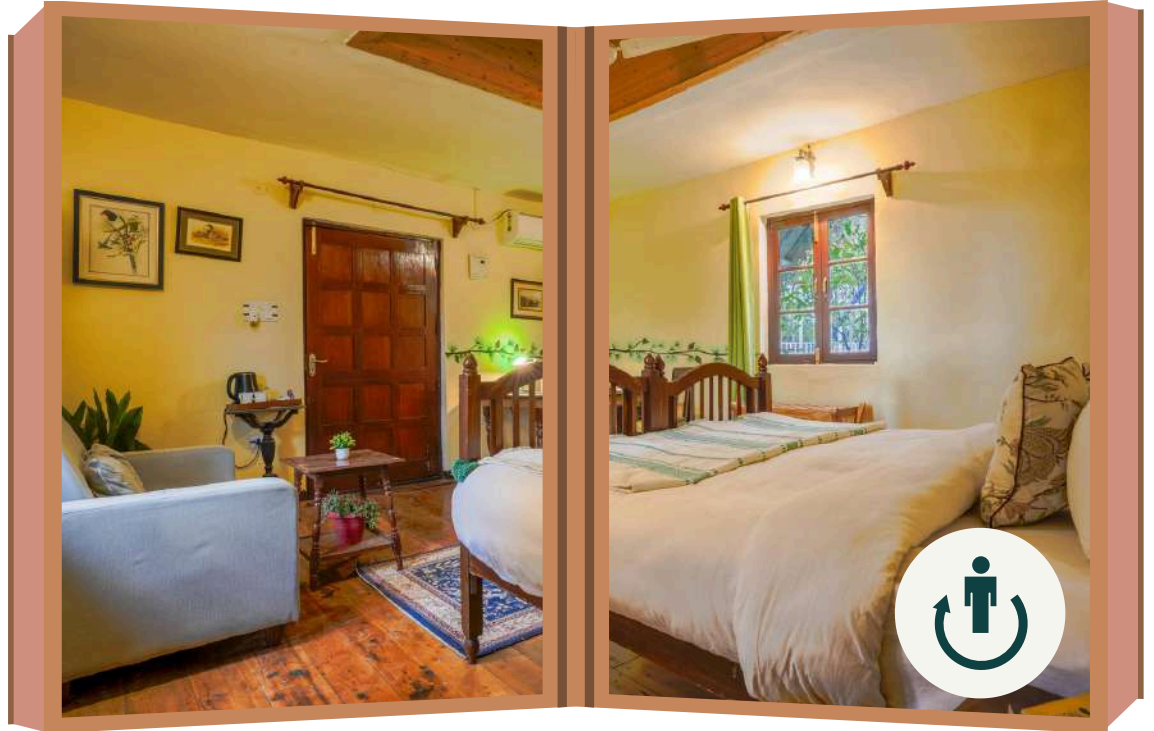

SHAMSHER SUITE



Total no. of Rooms 9

ROOMS

RAANITAAL

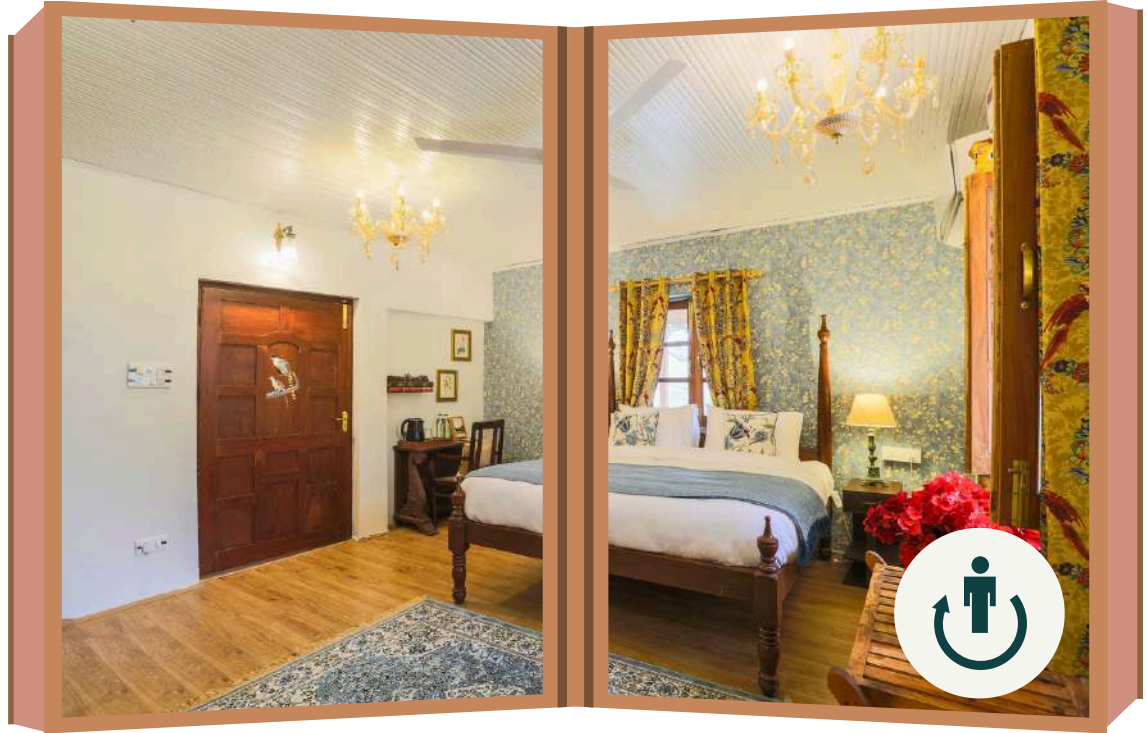

THE SIRMUR SUITE

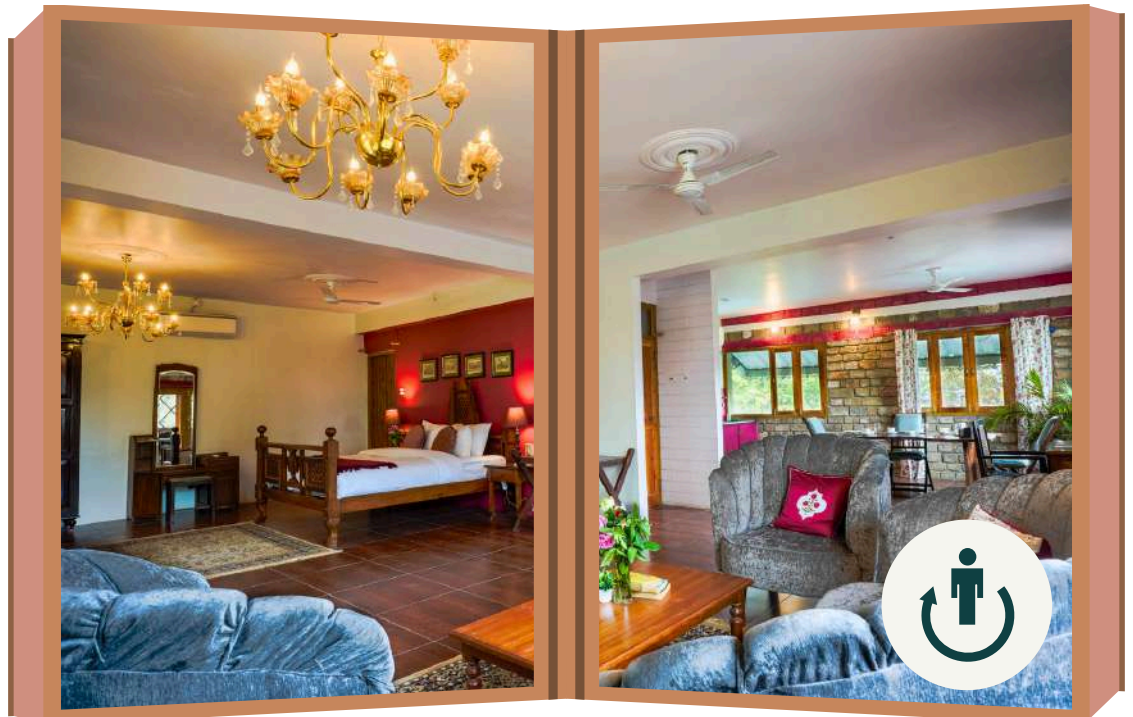

Total no. of Rooms 9

ROOMS

THE SIRMUR SUITE



PRAKASH

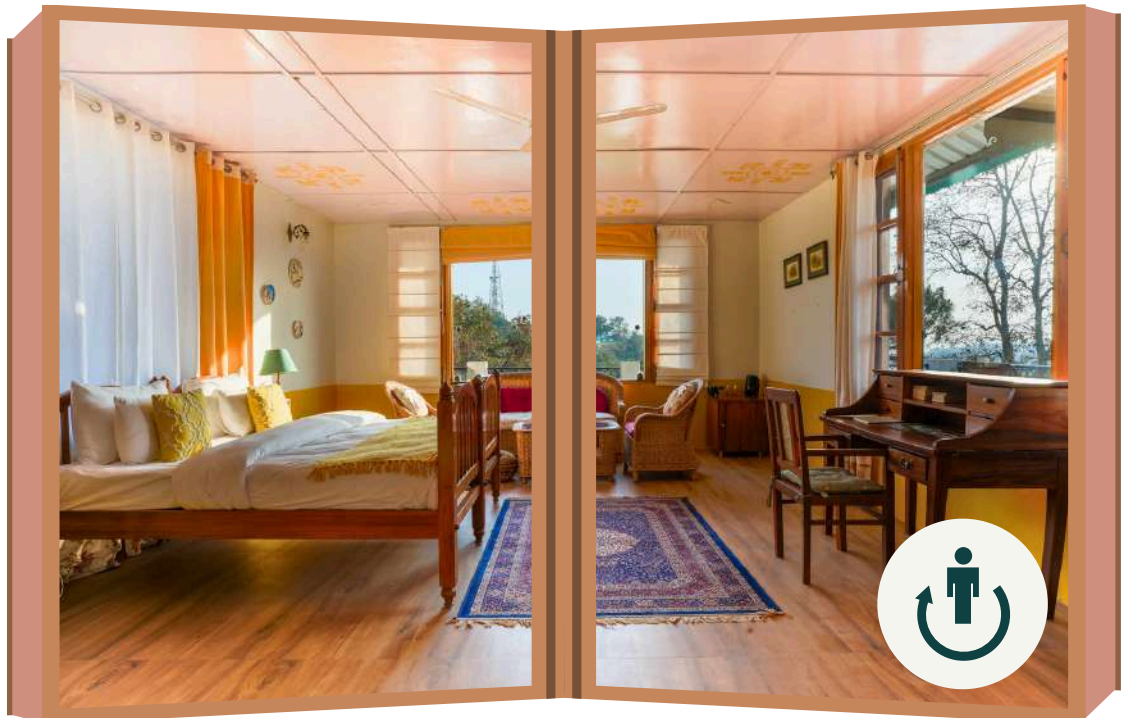

Total no. of Rooms 9

ROOMS

THE MAHARAJA SUITE

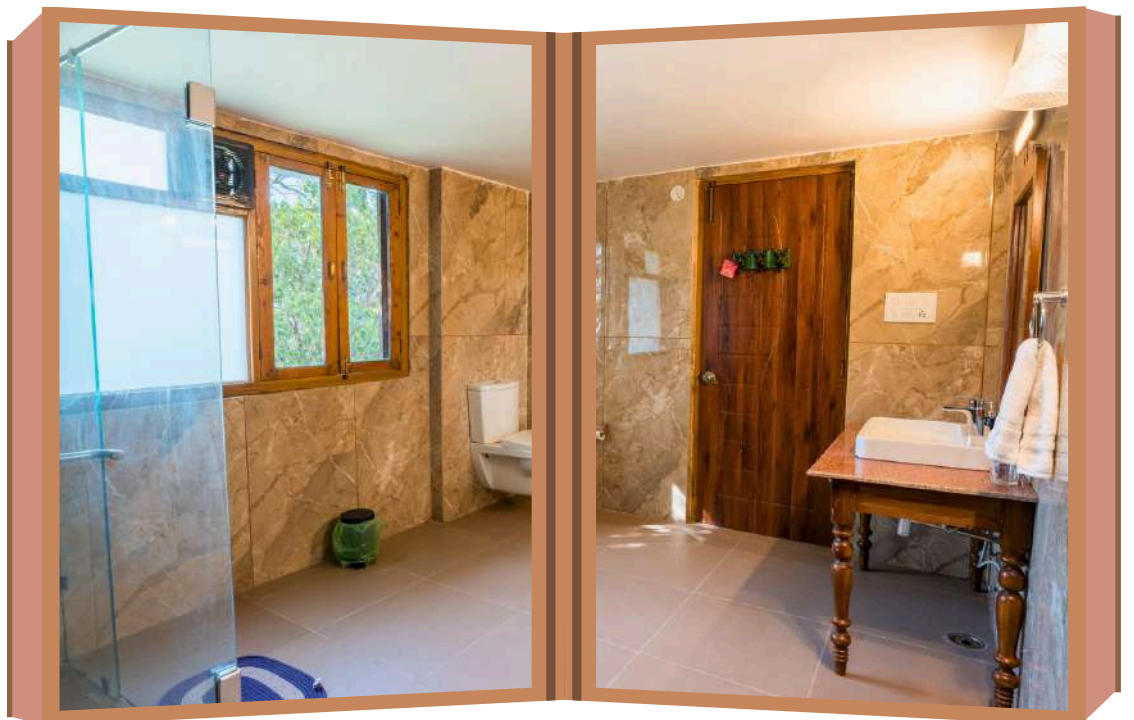

Total no. of Rooms 9

ROOMS

THE MAHARANI SUITE

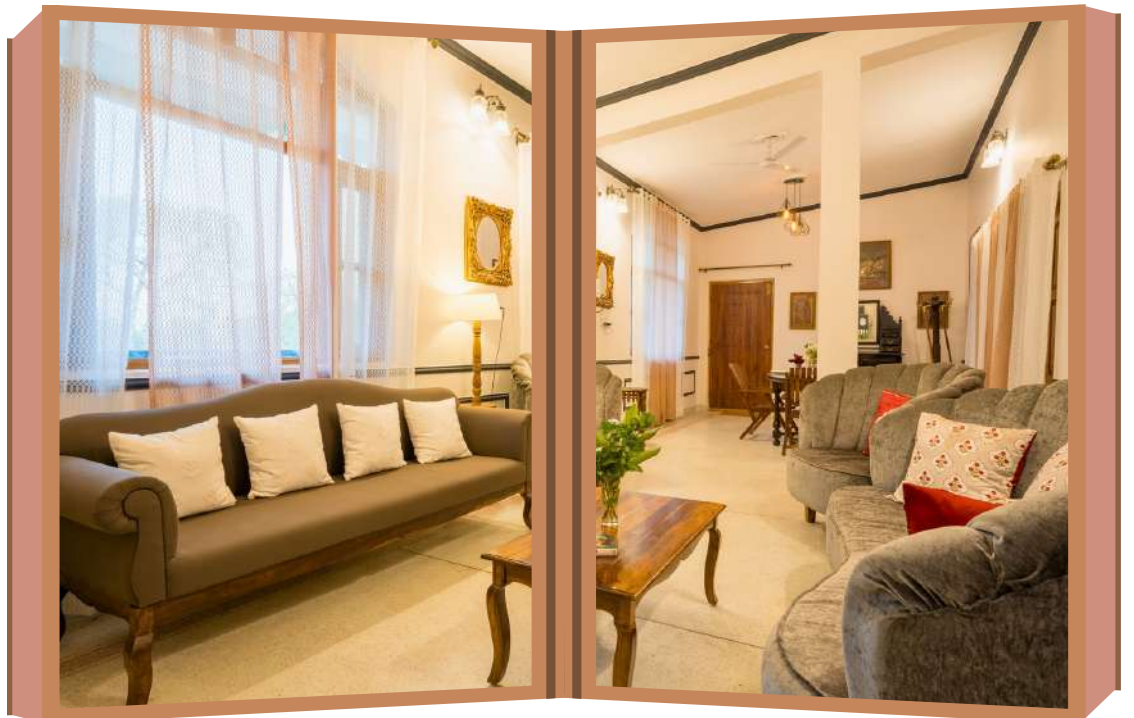

Total no. of Rooms 9

COMMON AREA

COMMON AREA



DINING AREA



Total no. of Rooms 9

COMMON AREA

CANDLE LIT DINING AND GAZEBO



GARDEN WITH SEATING



Total no. of Rooms 9

COMMON AREA

ENTERTAINMENT ROOM



Total no. of Rooms 9

THE SECLUDE TABLE

Choose From Our Types Of Menu



Homestyle Package



A-La Carte Menu



Chef's Special Menu



DINE IN WITH STYLE
Enjoy the lavish Seclude spread in style



8:am - 10am

Breakfast

1pm - 3pm

Lunch

8pm - 10pm

Dinner



Our Recharge Mode -
All services pause at 10:00 PM &
resume at 8:00 AM

SECLUDE EXPERIENCES AT AN ADDITIONAL COST

CANDLE LIGHT DINNER

Celebrate Love



MOVIE NIGHT

Night to remember



BARBEQUE

Chill & grill



BONFIRE

Light up the night



BIRTHDAY & ANNIVERSARY

Milestone celebration



Check out [Seclude Experiences](#)



Amenities

STANDARD AMENITIES

ROOM AMENITIES

- Geyser
- Wifi
- A/C
- Geyser
- Electric kettle
- Toiletries
- Electric Blanket

CHARGABLE ADD ONS

- Room Décor
- Movie Night
- Glam Night
- Holistic Retreat
- Karaoke Night
- High tea
- Picnic
- Bonfire

OTHER POLICIES

Billable items will be deducted from security deposit or additionally billed.

These include:

- Breakage of glassware and crockery.
- Damage to property, furniture and fixtures, linen, etc.

CHILD POLICIES

0-5YEARS	Complimentary stay without extra mattress
Above 5 years	Extra mattress at Rs1680 each inclusive of taxes

Policies

-As per Government of India's security regulations, It is mandatory for all guest (including kids) to show a valid **photo identification** (passport for foreigners) at the time of check-in. Please do ensure to carry this with you

- **Check-in time** : 02:00 PM and **Check-out time** : 11:00 AM
- Smoking / Hukkah in the rooms is **not allowed**.
- We encourage **meals** to be served in the **dining area** during the time stated on the menu.
- No outside catering is permitted. Guests do not have access to our kitchen and are not allowed to cook on property. Seclude properties have **standardized menu** and **fully staffed kitchens**. In addition, **specially curated meals** are available for groups with **advance notification/planning**.
- We care about your well being, if you have special needs, **food allergies** etc., please **notify us in advance**. We can discuss the possibilities to accommodate your dietary requirements. Our **last order** for food is **10pm**, and **last service** by **11pm**.
- For your use, we have **guest toiletries** which are refreshed as needed during your stay, but not more than **once in a day**.
- Following our **eco-friendly - water conservation** policy, we change our **bed linens and towels** every **two days**.
- **NOISE ORDINANCE POLICY** : QUIET HOURS begin at **9:30 p.m.** disturbing the peace through loud music or drinking, or **unruly behavior** is **not permitted**. Property manager reserves the right to decide what is loud music and caution the guest to reduce sound levels to personal listening level.