

Seclude Palampur

One Love





PALAMPUR ONE LOVE

Seclude Palampur, nestled in Himachal paddy field, offers a unique and immersive retreat. The ivy-draped bungalow opens to a spacious living area and vibrant bedroom. The three themed rooms share a balcony with sweeping mountain views, upstairs and the Long glass windows frame the snowy peaks.

For a deeper connection to nature, the Red Cedar cottage, just 50 meters away, houses a growing cedar tree. It's a testament to the local love and craftsmanship woven into Seclude Palampur.

Rooms boast large windows with vivid Himachali patterns, complementing the cheerful, ethnic ambiance of light walls and oak flooring. Enjoy stunning views of the snow-capped mountains and rolling meadows.



[Click here](#)

India

Getting there



Gaggal airport (Dharamshala) -
30kms away from Seclude
Palampur, One Love



Delhi is connected to Palampur by
HRTC buses. Can also avail buses
from Pathankot, Mandi, Dharamshala,
Joginder nagar, Shimla, Chandigarh,
Gurdaspur, Sandhole etc



Palampur railway station is 16 kms
away



Transfers to and from the airport,
or railway station (at an
additional cost)



Parking available

**For assistance, you will receive the required details after booking with Seclude
Or, you may also contact at our corporate office +91-9810743242.**

ROOMS

PATANGA



TITLI

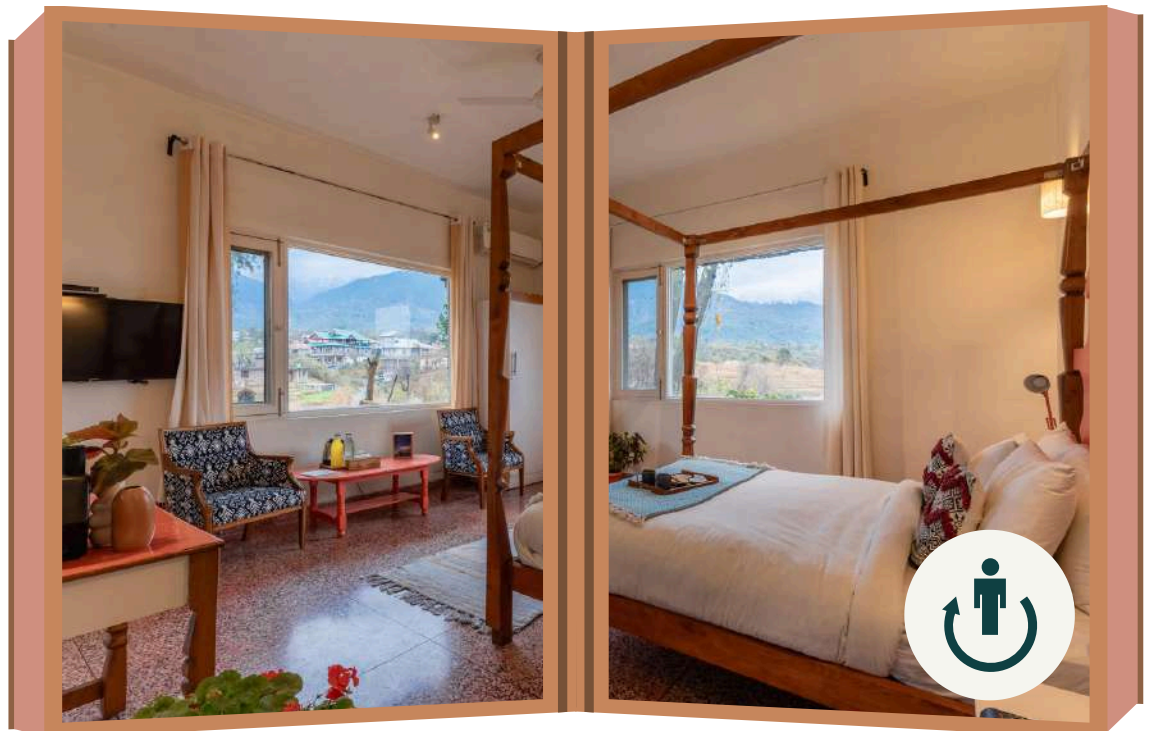

Total No. of Rooms-05

ROOMS

JUGNU



BHANWRA



Total No. of Rooms-05

ROOMS

RED CEDDAR COTTAGE

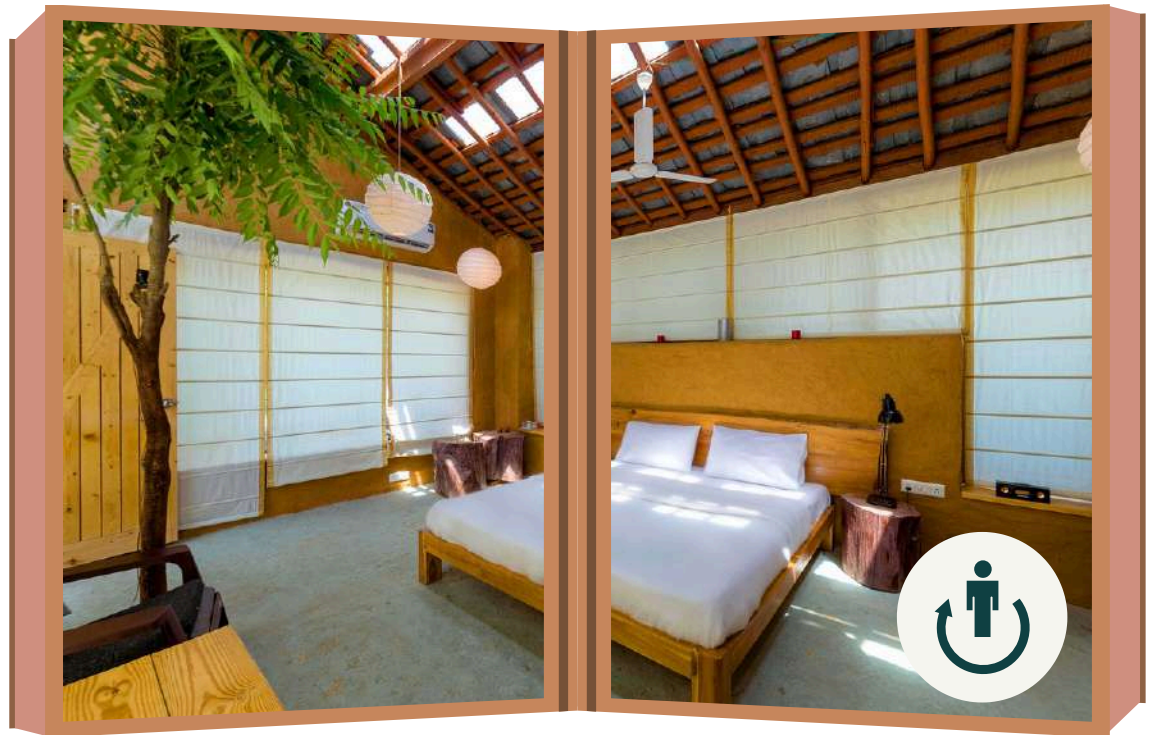

Total No. of Rooms-05

COMMON ROOM

LIVING AREA



DINING AREA



Total No. of Rooms-05

THE SECLUDE TABLE

Choose From Our Types Of Menu



Homestyle Package



A-La Carte Menu



Chef's Special Menu



DINE IN WITH A VIEW
Enjoy the meals with nature's beauty



8:am - 10am

Breakfast

1pm - 3pm

Lunch

8pm - 10pm

Dinner



Our Recharge Mode -
All services pause at 10:00 PM &
resume at 8:00 AM

SECLUDE EXPERIENCES AT AN ADDITIONAL COST

CANDLE LIGHT DINNER

Celebrate Love



MOVIE NIGHT

Night under the stars



BARBEQUE

Chill & grill



BONFIRE

Light up the night



BIRTHDAY & ANNIVERSARY

Milestone celebration



Check out [Seclude Experiences](#)



Amenities

STANDARD AMENITIES

ROOM AMENITIES

- Geyser
- Wifi
- A/C
- Television
- Electric kettle
- Toiletries

CHARGABLE ADD ONS

- Bonfire
- Room Decor
- Movie Night
- Glam Night
- Holistic Retreat
- Karaoke Night
- High tea
- Picnic

OTHER POLICIES

Billable items will be deducted from security deposit or additionally billed.

These include:

- Breakage of glassware and crockery.
- Damage to property, furniture and fixtures, linen, etc.

CHILD POLICIES

0-5YEARS	Complimentary stay without extra mattress
Above 5 years	Extra mattress at Rs1680 each inclusive of taxes

*Driver accomodation not available at our property

Prices are available with sales team and the property manager on request. Call 9810743242 to find out about current packages and promotions.

Policies

-As per Government of India's security regulations, It is mandatory for all guest (including kids) to show a valid **photo identification** (passport for foreigners) at the time of check-in. Please do ensure to carry this with you

- **Check-in time** : 02:00 PM and **Check-out time** : 11:00 AM
- **Smoking / Hukkah** in the rooms is **not allowed**.
- We encourage **meals** to be served in the **dining area** during the time stated on the menu.
- No outside catering is permitted. Guests do not have access to our kitchen and are not allowed to cook on property. Seclude properties have **standardized menu** and **fully staffed kitchens**. In addition, **specially curated meals** are available for groups with **advance notification/planning**.
- We care about your well being, if you have special needs, **food allergies** etc., please **notify us in advance**. We can discuss the possibilities to accommodate your dietary requirements. Our **last order** for food is **10pm**, and **last service** by **11pm**.
- For your use, we have **guest toiletries** which are refreshed as needed during your stay, but not more than **once in a day**.
- Following our **eco-friendly - water conservation** policy, we change our **bed linens and towels** every **two days**.
- **NOISE ORDINANCE POLICY** : QUIET HOURS begin at **9:30 p.m.** disturbing the peace through loud music or drinking, or **unruly behavior** is **not permitted**. Property manager reserves the right to decide what is loud music and caution the guest to reduce sound levels to personal listening level.