



# Seclude Ramgarh

## Cliffs Edge







## SECLUDE RAMGARH CLIFFS EDGE

Perched on the edge of the Kumaon range, Seclude Ramgarh offers nine uniquely positioned rooms, each providing a captivating vista. The memory of you standing on your private balcony, gazing at the lush valleys of Ramgarh, seemingly within arm's reach of the drifting clouds, is destined to become an indelible part of your soul.

For the adventurous spirit, a stroll through the enchanting woods leading to the babbling river promises a day of exploration and immersion in nature's embrace. As night falls, the sky transforms into a mesmerizing canvas, adorned with a plethora of twinkling stars, inviting contemplation and wonder.

Seclude Ramgarh, in every nook and cranny, is a treasure trove of moments curated for the intrepid explorer within you, ensuring that your stay resonates with the essence of discovery and connection.



[Click here](#)

Seclude

# Getting there



Pantnagar Airport - 76 Kms away  
Delhi Airport - 341 Kms away



Delhi is 341 Kms away by road  
from our property.



Kathgodam Railway Station is 46  
Kms away



Transfers to and from the airport,  
or railway station (at an  
additional cost)



Parking available

For assistance, you will receive the required details after booking with Seclude Or, you may also contact at our corporate office +91-9810743242.



# ROOMS

## VASANT



## GRISHMA



Total No. of Rooms-09

# ROOMS

## SHISHIR

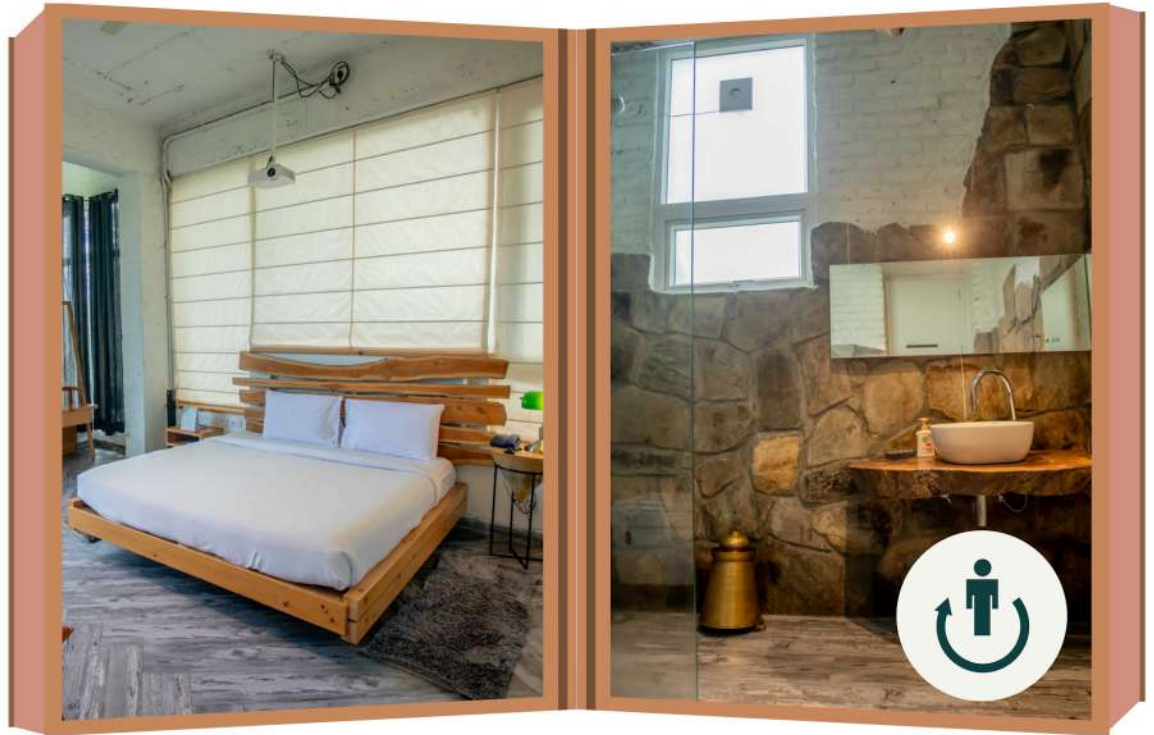

## KARTIK



Total No. of Rooms-09



# ROOMS

## SIMHA



## VARSHA



Total No. of Rooms-09

# ROOMS

## HEMANT

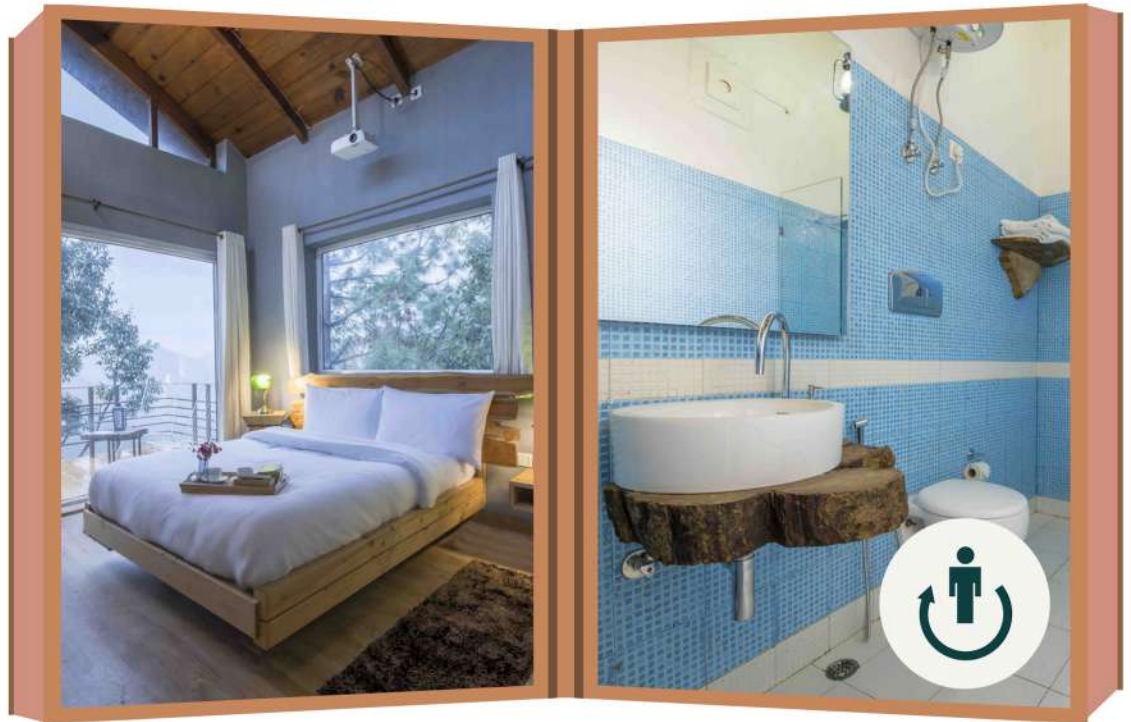

## SHARATH

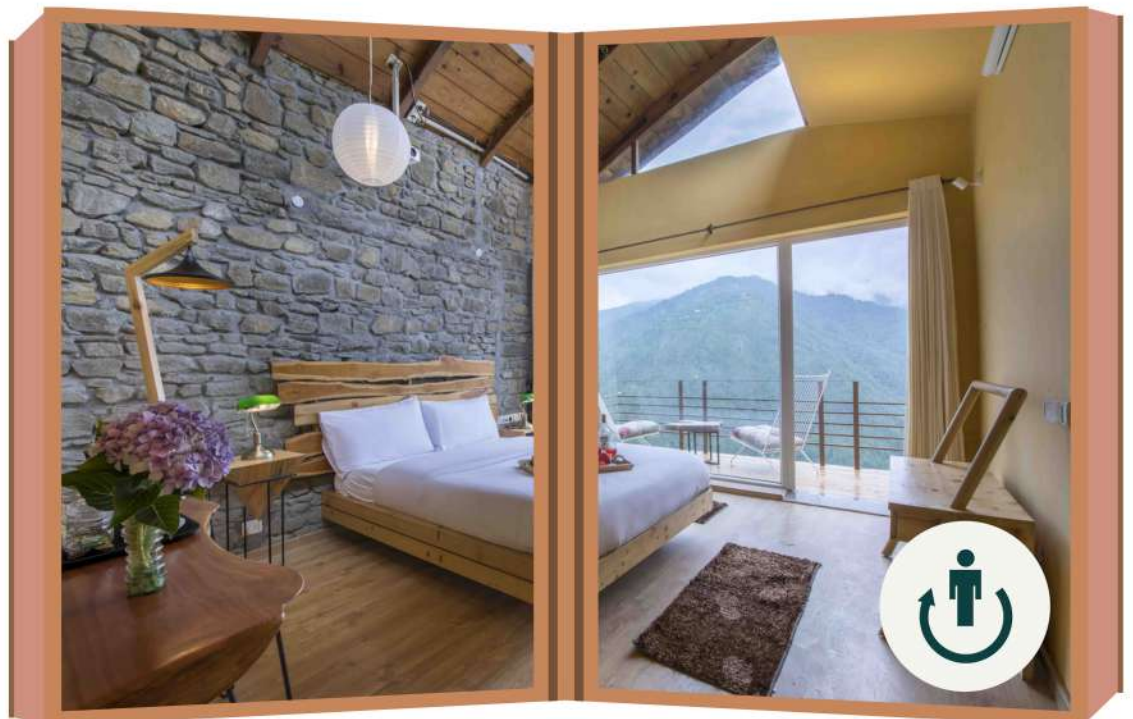

Total No. of Rooms-09



# ROOMS

## MEGHA

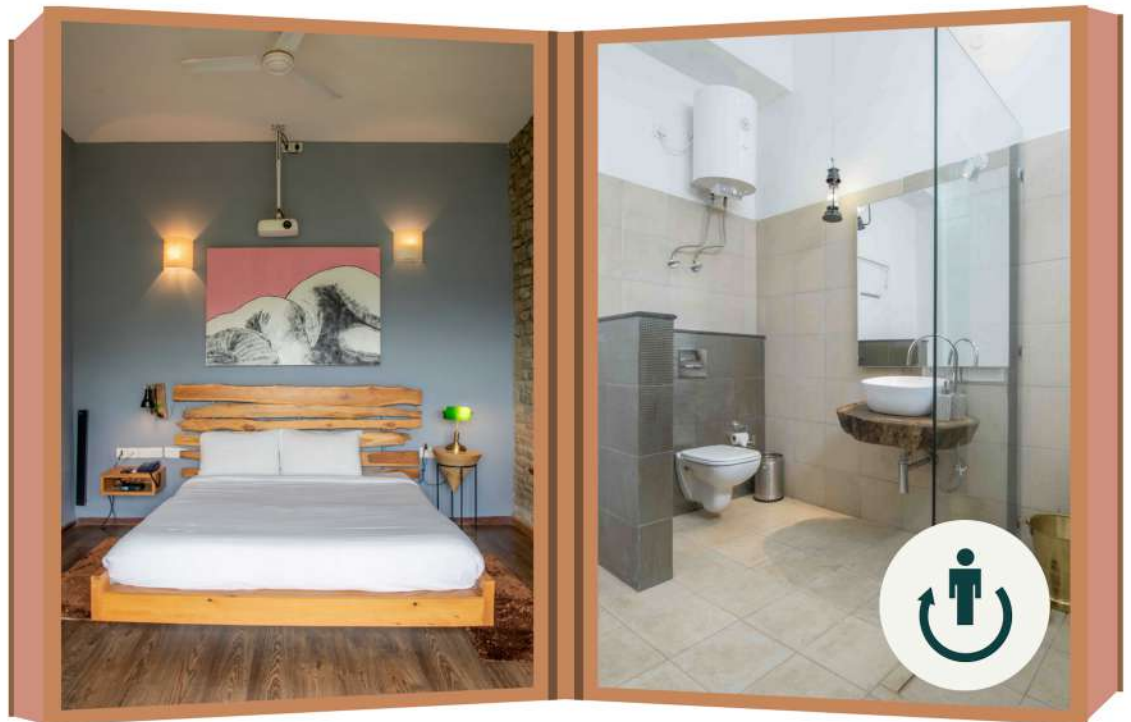

**Total No. of Rooms-09**



# COMMON AREA

## LIVING AREA



**Total No. of Rooms-09**

# COMMON AREA

## DINING AREA



**Total No. of Rooms-09**



# THE SECLUDE TABLE

Choose From Our Types Of Menu



Homestyle  
Package



A-La Carte  
Menu



Chef's Special  
Menu



DINE IN WITH A VIEW  
Enjoy the meals with nature's beauty



8:am - 10am

Breakfast

1pm - 3pm

Lunch

8pm - 10pm

Dinner



Our Recharge Mode -  
All services pause at 10:00 PM &  
resume at 8:00 AM



# SECLUDE EXPERIENCES AT AN ADDITIONAL COST

## CANDLE LIGHT DINNER

Celebrate Love



## MOVIE NIGHT

Night under the stars



## BARBEQUE

Chill & grill



## BONFIRE

Light up the night



## BIRTHDAY & ANNIVERSARY

Milestone celebration



Check out [Seclude Experiences](#)



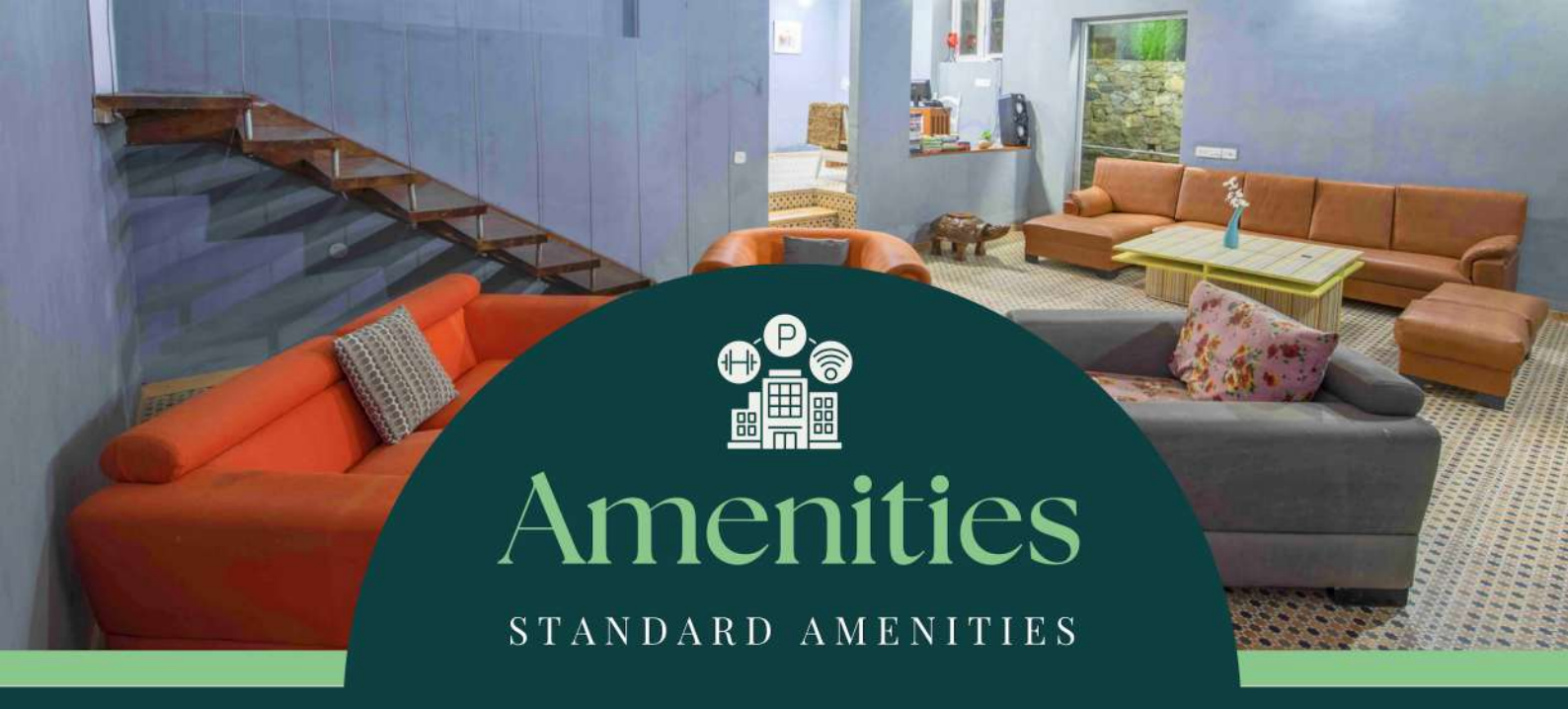

# Amenities

STANDARD AMENITIES

## ROOM AMENITIES

- Geyser
- Wifi
- Hair dryer
- Electric kettle
- Toiletries
- Study Table

## CHARGABLE ADD ONS

- Bonfire
- Room Decor
- Movie Night
- Glam Night
- Holistic Retreat
- Karaoke Night
- High tea
- Picnic

## OTHER POLICIES

Billable items will be deducted from security deposit or additionally billed.

These include:

- Breakage of glassware and crockery.
- Damage to property, furniture and fixtures, linen, etc.

## CHILD POLICIES

<b>0-5YEARS</b>	<b>Complimentary stay without extra mattress</b>
<b>Above 5 years</b>	<b>Extra mattress at Rs1680 each inclusive of taxes</b>

\*Driver accomodation not available at our property

Prices are available with sales team and the property manager on request. Call 9810743242 to find out about current packages and promotions.

# Policies

-As per Government of India's security regulations, It is mandatory for all guest (including kids) to show a valid **photo identification** (passport for foreigners) at the time of check-in. Please do ensure to carry this with you

- **Check-in time** : 02:00 PM and **Check-out time** : 12:00 NOON
- **Smoking / Hukkah** in the rooms is **not allowed**.
- We encourage **meals** to be served in the **dining area** during the time stated on the menu.
- No outside catering is permitted. Guests do not have access to our kitchen and are not allowed to cook on property. Seclude properties have **standardized menu** and **fully staffed kitchens**. In addition, **specially curated meals** are available for groups with **advance notification/planning**.
- We care about your well being, if you have special needs, **food allergies** etc., please **notify us in advance**. We can discuss the possibilities to accommodate your dietary requirements. Our **last order** for food is **10pm**, and **last service** by **11pm**.
- For your use, we have **guest toiletries** which are refreshed as needed during your stay, but not more than **once in a day**.
- Following our **eco-friendly - water conservation** policy, we change our **bed linens and towels** every **two days**.
- **NOISE ORDINANCE POLICY** : QUIET HOURS begin at **9:30 p.m.** disturbing the peace through loud music or drinking, or **unruly behavior** is **not permitted**. Property manager reserves the right to decide what is loud music and caution the guest to reduce sound levels to personal listening level.